PO Box 3345
West Tamworth
NSW 2340

Tamworth 4WD Club Newsletter - MAY 2023

Club Meetings - 2nd Tuesday each month.
6:30pm at St Johns Hall.
72 Napier Street, Tamworth.
(Diagonally opposite Anzac Park)

Next meeting : 13th June 2023. 6:30pm.

ANNUAL GENERAL MEETING TIME!
(try again this time)

Facebook : Tamworth 4wd Club
Facebook : Tamworth 4wd Club (Financial Members)

tam4wdclub@hotmail.com

Tamworth 4wd Club

Tamworth 4wd Club is a family orientated club. We cater for family participation in recreational four wheel driving and camping trips into bushland areas of the great natural beauty and attraction. Club trips can be one day or weekend drives into the state forests and national parks of the local area. Trips of longer duration to various parts of Australia (Simpson Desert, Fraser Island, Cape York, Victorian High Country) are planned annually and in advance. The choice of trips you take is entirely yours, from easy scenic trips to beautiful areas of near inaccessible terrain. Other clubs activities include social outings, bush camping, bush walking, fishing, driver training days, Christmas-in-July social weekend, demonstrations and inter-club activities.

2021-2022 Committee

President	- Paul Ellison	e: president.tam4wdclub@gmail.com
Vice President	- Dave Maunder	
Secretary	- Jodie Thompson	e: secretary.tam4wdclub@gmail.com
Treasurer	- Leanne Middleton	e: treasurer.tam4wdclub@gmail.com
Association Delegate	- Dave Maunder	e: delegate.tam4wdclub@gmail.com
Publicity Officer	- Adrian Altona	
Equipment Officer	- Paul Ellison	
Newsletter Editor	- Dave Maunder	
Public Officer	- Graeme Hodge	
Driver Awareness Officers	- Graeme Hodge, Leanne Middleton, Dave Maunder	
Trip Advisors	- Graeme Hodge, Leanne Middleton, Paul Ellison, Dave Maunder	

Mailing address
P O Box 3345
West Tamworth
NSW 2340

BANK DETAILS
Tamworth 4WD Club
BSB 032-621
Account Number
895405

Tamworth 4wd Club

Editors Dribblings

Hi Everyone,

-It's membership renewal time. $60 per family for the year.
Please pay Leanne, or, I'm sure that she prefers for it to be paid via bank deposit / EFT. Bank details should be on page 19.

-The AGM was set for Tuesday 9th May. We did not have enough members present for a quorum on the night. Postponed to next month.

-Vic High Country trip is set for three weeks in April 2024. Tag along !

- "Come and Try day" was a hit. Some 14 or 15 vehicles turned up on the day—and we think or hope that everyone had a ball. We were hoping to get at least one new member to sign up, however, so far things look a bit grim.

- Driver Awareness is set for the 13th May, to be held at Springvale, Wallabadah. Most likely done and dusted by the time you are reading this.

.
- The editor did finally remember to take the first aid kit in! Yah.

Tamworth 4wd Club Monthly Meeting. 09th May 2023

Opening: 6:30pm by President Paul.
5 members present.

Apologies : Adrian, Rick, Katrina. Visitors: nil.

Business arising
First aid kit delivered
Some discussion about 'come and try day'.
Post ofiice post box paid

Financials
Reserve account : $3099.32
working account. : Approx : $260.86.
Four memberships.
Reminder that memberships are due. $60 per family for the year.
Direct deposit to the clubs bank account is preferred.
Bank account details are on the uniform ordering page - about page 17.

Correspondence in
-April Association Newsletter
-Ballina Newsletter
-Port Mac newsletter
-Coffs Newsletter

Correspondence Out
-April Clubs Newsletters to members, clubs and sponsors.
-April Association newsletter. to members.

General business
-Membership renewal time again.
- AGM date has been set to be the 9th MAY.
- Quick review on our Hanging Rock 'come and try day'. Approx 14 or 15 visitor vehicles on the day.
- Discussion on upcoming Driver Awareness day.
- Idea of trying to do a similar public 'try' day every two months.
- Formal invite for Christmas in July to clubs to be done shortly. Sooner than later.
- Annual General Meeting: postponed due to the lack of member numbers in attendance. Postponed to the June meeting.

Trips
See over

Meeting finished at 7:06pm

Trips

Christmas in July
'Christmas in July'. To be on the weekend of the 28-30th July.
Working bee : 22/23 July. Bon fire to be built.

Afternoon trip to Barrington Tops in the snow - Paul. Date to be set.

Sofala, Hill End loop trip – Col. Date to be set

Mt Kaputar – Col. Date to be set

Gloucester to Werrikimbe via back roads – Col. Date to be set.

Coffs Harbour Trip – Paul. Date to be set

Taylors Arm – Paul. Date to be set.

Coolah Tops trip – Dave. Main Forest road past falls to Breeza Lookout is closed once again (March). Possible Oct long weekend?

Vic High Country - Col. April 2024.
See details over a few pages.

'Come Try Day'

Victoria High Country April 2024 – General Plan

Day 1. 8th April. 320km.
Leaving Tamworth 8th April 2024.Meet in Dubbo (Bunnings) on Mitchell Highway.
Travelling to Cootamundra. 321 km. Find a camp site.

Day 2. 9th April. 269km.
Junee, Gundagai, Tarcutta, Holbrook and Yackandandah. Site seeing along the way.

Day 3. 10th April. 72km, 111km.
Yackandandah, Beechworth, Glenrowan (explore area). 72km
On to Mansfield via Whitfield. Find a camp for two days. 111km.

Day 4. 11th April. 62km.
Mansfield to Craig's Hut, overnight in swags. Rough track lo-range driving for part.

Day 5. 12th April. 0km.
Rest Day.

Day 6. 13th April. 281 km.
Mansfield to Omeo. Sight seeing along the way. Find a campsite. Base camp.

Day 7. 14th April.
Explore the area over following days, with rest day.
We then set a plan each night to see areas, such as Casillis, numerous huts, Blur Rag range, Dogs Grave, Falls Creek, overnight swag trip to Dargo. Bright, Mount Hotham, Mount Beauty.

Day 12. 19th April. 100km.
Head towards Tom Groggin. Possible three nights. Exploring Kosciusko National Park.

Day 15. 22nd April.
To be decided and worked out.

Day 18. 25th April. 1200 km.
Heading towards home on the 25th, to be home on the 27th April.
This itinery is not set in stone - there will be a meeting & BBQ at Col & Leanne's closer to the date and when it is known who will be attending the trip, to see what others would like to see and do during the trip.

Please notify Col and/or Leanne as soon as you can if you are coming on this Vic High Country trip. Ph: Col 0407 617 442 or Leanne 0408 605 343.

Max number of vehicles on trip : 8 vehicles.

Driver Awareness Day - May 2023

National Parks booking scheme notes

- Clarify the need for the booking system to remain in place and its benefits to park operations.
- An offshore company is being paid the booking fee, are there cost recovery for the administration of the booking procedure?
- Remote campsites that are underutilised shouldn't require a booking procedure
- Unable to make group bookings, impacting clubs who are the ones you want in the parks.
- Compliance enforcement and confrontation and procedure policy
- Unable to make alterations due to circumstances outside of our control
- centrally booking office struggles with park location and the travel times required when parks close via a text message
- Volunteer today and pay tomorrow has little to no value, driving members away from the VIP system.

4WD NSW & ACT Inc solution.

- Registered incorporated clubs are not required to pay the booking fee
- Group booking by a club delegate, who can provide dates, numbers, and vehicle details if required
- Unofficial campground host, able to assist and report park issues or complaints
- One point of contact within the booking system.

Benefits

- Clubs operate under a code of conduct
- Clubs adhere to tread-lightly guidelines
- Nationally accredited training is part of our fabric
- Compliant roadworthy vehicles
- Reporting procedure in place
- Communication channels between clubs for sharing campground status
- Large mobile base Volunteer resource
- Large depth of knowledge and skills, including education and sustainability
- Actively enhancing the park experience for other patrons.
- Credibility with peers and industries
- Extremely large social media footprint allowing us to reach a target audience efficiently

The clubs driver awareness/ training day.

Date to be set for 2024

Do you love the outdoors? Enjoying the local scenery that our lovely land has provided? Love going four wheeling driving and meeting new people?

Tamworth 4WD Club is a local club of people who love camping, outdoors, meeting others around a camp fire.

We are offering a basic 4wd awareness day and would love to see YOU come and see what we can offer you.

KEEP THIS DATE IN MIND

Saturday 9th July 2022

Wallabadah, starting 930am.

Bring a chair, drinks, lunch and a smile.

Gold coin donation to WESTPAC RESCUE HELICOPTER SERVICE

Do you know how to recover your vehicle safely if you get stuck?

Do you know how to do a hill start?

If this suits you and wish to learn 4wding skills please contact and RSVP to Paul Ellison or David Maunder for directions

ALL-TERRAIN 4X4 SPECIALISED VEHICLES

ALL -TERRAIN 4X4 Specialised Vehicles pty ltd

Mechanical Repairs • Rego Checks
Battery & Electrical
4WD Sales, Parts & Accessories

sales@allterrain4x4.net.au
www.allterrain4x4.net.au
1/61 Barnes St Tamworth 6762 2256

BUY A SUSPENSION KIT AND RECEIVE A FREE COMPRESSOR

IRONMAN 4 X 4

TERRAIN TAMER 4WD When Quality Counts

ARB TAMWORTH

Supporting the 4WD club for over 20 years
4WD club member discounts
Mechanical repairs
Wheel Alignments
BF Goodrich & Cooper tyres

IPF

OLD MAN EMU
4X4 SUSPENSION BY ARB

REDARC

ARB 4X4 ACCESSORIES TAMWORTH

POLARIS OFF-ROAD VEHICLES

Cnr Lockheed & Jewery Sts, TAMWORTH NSW 2340

6762 0541 • FAX: 02 6762 0809

TAMWORTH

Cnr Kable Ave & White St
Ph: 02 6766 2992

For all your tyre, 4wd alignment & wheel balancing needs.

We supply all major brands of On and OFF road tyres:
BF Goodrich ,Yokohama
Bridgestone, Dunlop, Goodyear,Michelin
Contact the friendly team today, club members best prices guaranteed!!!

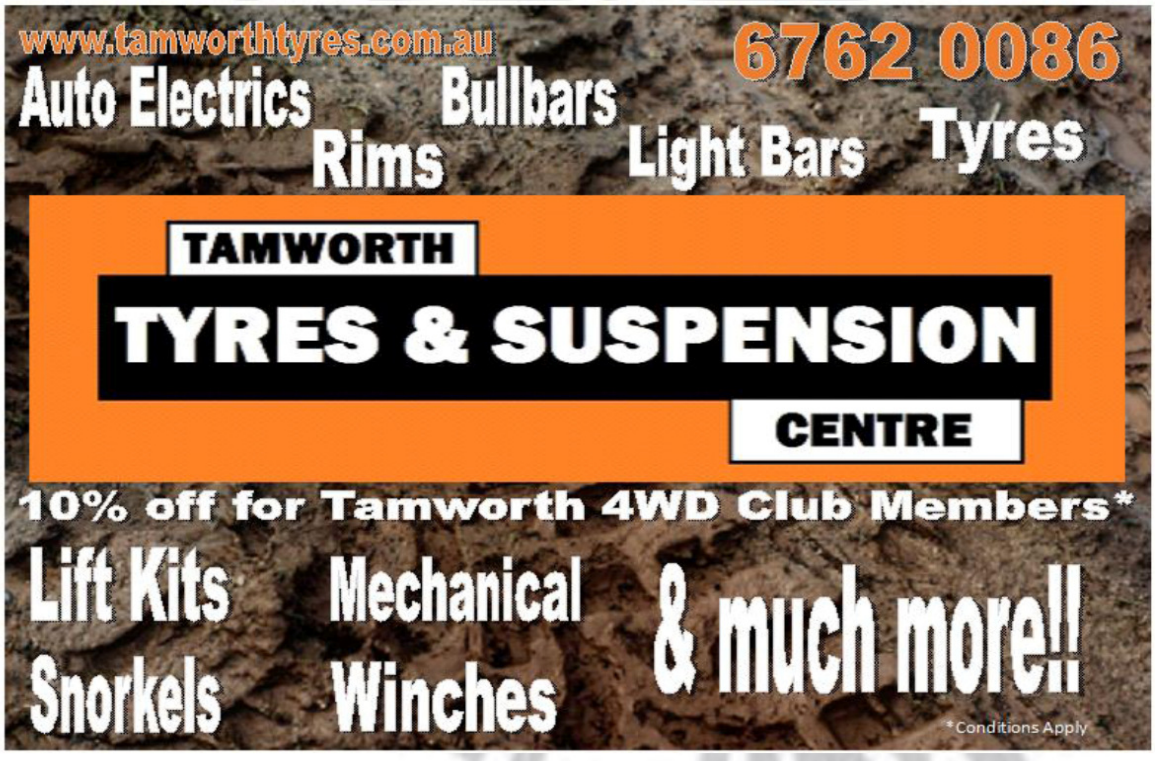

opposite lock
4WD & Vehicle Accessories

CALL NOW 6767 3788 TAMWORTH

Tamworth Fishing Tackle
and the
Great Outdoors

FOR ALL YOUR FISHING REQUIREMENTS
Largest range of freshwater & saltwater gear in town
• Rod repairs • Reel service & repairs

TAMWORTH'S ONLY SPECIALIST TACKLE SHOP

Lures by Oar-Gee
Taylor Made & Jackall with
many more to choose from.

15 Roderick Street, Tamworth • Phone 6766 7100 • Fax 6766 7177 • Opposite McDonalds East

HISTORY OF THE TAMWORTH 4WD CLUB

Tamworth Recreational 4WD Club was formed in 1976 by local Four Wheel Drive owners. It is a family orientated club and caters for family participation in recreational four wheel drive touring and camping trips into bushland areas of the great natural beauty and attraction.Club trips can be one day or weekend drives into the state forests and national parks of the local area. Trips of longer duration to various parts of Australia (eg Simpson Desert, Fraser Island, Cape York, Kakadu just for ideas) are planned annually and in advanced. The choice of trip you take is entirely yours, from easy scenic trips to beautiful areas of near inaccessible terrain.Other clubs activities include social outings, bush camping, bush walking, fishing, driver training days, Xmas in July, demonstrations and inter club activities.

THE CLUB'S OBJECTIVES

- To promote safety, friendship and courtesy, both ON and OFF the road, through training, community activities, club and family touring and camping activities
- To promote and encourage family social activities and organise club tours
- To conduct meetings and classes whereby members may obtain knowledge enabling them to become proficient in handling, navigation, care and maintenance of their vehicle
- And in particular to encourage and foster the activity of recreational four wheel driving and endeavor to establish same in the eyes of various Government Departments etc (in particular the National Parks and Wildlife Service, State Forest of N.S.W) as a recognised and responsible family past time.
- To actively encourage the conservation of Australia's natural environment

Trip Leader Responsibilities

- The trip leader is responsible for ensuring that the trip is conducted in a safe and responsible manner.
- All members who reserve a place in your trip should be recorded, their phone number and an emergency contact number taken. This will allow you to advise them if the conditions change or to contact Family in the event of n emergency.
- A reconnaissance trip and good maps and/or knowledge of the area are required to conduct a safe trip.
- Any permission for access needs to be obtained beforehand.
- It is your responsibility to decide if the weather conditions have altered the trip grading, as you may need to advise the participants before the trip.
- At the start point, introduce yourself, check-in all participants, collect the donation for Westpac Helicopter, check the correct equipment if necessary, and explain the nature details of the trip to all. Assign a main backup UHF channel at this point.
- Ask two older members to act as control vehicles. A “Rear Marker” and “Centre Marker” are usually best to help guide the convoy safely.
- Proceed at a legal pace that suits all participants, and keep in touch with your designated control vehicles to judge the convoy’s progress.
- It is your responsibility to assess the track conditions, and guide the group throughout the trip to ensure a safe and enjoyable outing.
- At the conclusion of the trip, check-off all participants and retrieve any loan equipment if necessary.
- Take donation money to next meeting and hand to treasurer.

Club Merchandise

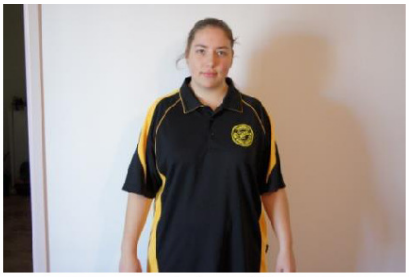
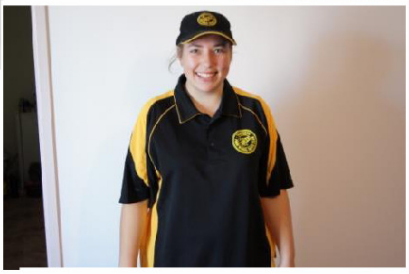

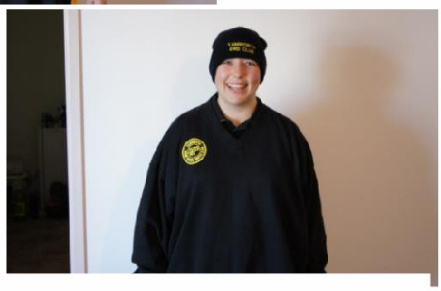

Adults:

- $27 - Polo Shirts
- $30 - Jumpers
- $40 - Hoodies
- $15 - Caps
- $15 Beanies

Kids

- $22 - Polo Shirts
- $17 - T-Shirts
- $30 - Jumpers
- $35 - Hoodies

If anyone is interested in ordering merchandise please contact Treasurer – Leanne Middleton

BANK ACCOUNT DETAILS

Account Name : Tamworth 4WD Club

B.S.B.: 032-621

Account Number: 895405

PLEASE MAKE SURE YOU PUT YOUR NAME AS THE REFENCE SO WE KNOW WHO THE MONEY IS FOR

MEMBERSHIP FORMS

All members will need to complete a membership form when paying their annual membership fees.

This helps to keep records updated on current members and for insurance purposes.

NEW FORMS ARE AVAILABLE AT MEETINGS OR CONTACT THE SECRETARY

Email: tam4wdclub@hotmail.com

Tamworth 4wd Club Membership Renewal/Confirmation of Details

Surname: ……

First Name: …… DOB: ……..

Partner's Name: …… …… DOB: ……

Child's Name: …… DOB: ……

Child's Name: …… DOB: ……

Child's Name: …… …. DOB: ……

Residential Address:

……

……

Postal Address: ……

Which would you prefer published in the newsletter? Residential/Postal

Email Address: ……

Note:

Club Newsletters will be **emailed** to members wherever possible. If you do not want to have the newsletter emailed to you and you would prefer it by mail, please tick the box below.

☐ I wish to receive the newsletter by ordinary mail and not by email.

Phone Number: Home: …… **Work:** ……

Mobile/s: ……

Vehicle Details: Make: ……

Model: ……

Year: …… Registration: ……

Name of Relative/friend in case of emergency: ……

Emergency contact phone number: ……

Signature of Member: …… Date: ……..

Signature of Partner: …… Date: ……

Please bring completed form along to the next club meeting and hand it to the secretary or send to

P O Box 3345
West Tamworth
NSW 2340

BANK DETAILS

Tamworth 4WD Club
BSB 032-621
Account Number 895405

Privacy Statement and Update of Member Details

Under the Commonwealth Privacy Act 2001, it is an offence to publish or distribute the personal information of any member of the Tamworth 4WD Club Inc. without the written permission of the member. Similarly, we are not permitted to publish any photographs of club member's vehicles or their families when on club trips without written permission. In order to organise club trips and events, the trip leader or event organiser needs to contact club members and we need to be able to pass your details to fellow club members. Also, we like to include trip and social reports, including photos, and promote the club at sponsor's promotion days and 4WD shows.

In order to comply with the Privacy Act and keep our records accurate, every club member needs to complete the following form and update their details:

Please answer the sections below and return ASAP:

Section 1

Please tick the statement with which you agree

☐ I/We hereby **give permission** for the Tamworth 4WD Club to include my personal details (name, address & phone? In the members list which is published each month in the newsletter and understand that copies of the newsletter are provided to club sponsors and other 4WD clubs. Or

☐ I/We **do not give permission** for the Tamworth 4WD Club to include my personal detail (name, address & phone? In the members list which is published each month in the newsletter and understand that copies of the newsletter are provided to club sponsors and other 4WD clubs.

Section 2

Please tick the statement with which you agree

☐ I/We hereby **give permission** for the Tamworth 4WD Club to publish photographs of my vehicle and family in the newsletter, website and at promotional events and understand that copies of the newsletter are provided to Club sponsors and other 4WD clubs.

Or

☐ I/We hereby **do not give permission** for the Tamworth 4WD Club to publish photographs of my vehicle and family in the newsletter, website and at promotional events and understand that copies of the newsletter are provided to Club sponsors and other 4WD clubs

Names of Members:

_____

Member's Signatures:

_____

MEMBERS CONDUCT

If the conduct of any member shall, in the opinion of the Committee, be contrary to the welfare or interest of the Club, the member may be called upon to justify and explain such conduct to a special meeting of the Committee and, if after consideration at such meeting, a majority present is of the opinion that the conduct of such member is as charged, the Committee may caution, suspend or expel such member. Any decision shall be conveyed to the member in writing by the Secretary. If the member so cautioned, suspended or expelled by the Committee wishes they may appeal in writing to the Club and request a Special General Meeting of the Club to discuss such appeal. The Special General Meeting so called my reverse of alter the Committee's decision on a two thirds majority of the members resent at such meeting. Such decision of the Special General Meeting of the Club shall be final.

History of the Tamworth 4WD Club

Tamworth Recreational 4WD Club was formed in 1976 by local Four Wheel Drive owners. It is a family orientated club and caters for family participation in recreational four wheel drive touring and camping trips into bushland areas of the great natural beauty and attraction.

Club trips can be one day or weekend drives into the state forests and national parks of the local area. Trips of longer duration to various parts of Australia (eg Simpson Desert, Fraser Island, Cape York, Kakadu just for ideas) are planned annually and in advanced. The choice of trip you take is entirely yours, from easy scenic trips to beautiful areas of near inaccessible terrain.

Other clubs activities include social outings, bush camping, bush walking, fishing, driver training days, Xmas in July, demonstrations and inter club activities.

The Objectives of the Club

- To promote safety, friendship and courtesy, both ON and OFF the road, through training, community activities, club and family touring and camping activities
- To promote and encourage family social activities and organise club tours
- To conduct meetings and classes whereby members may obtain knowledge enabling them to become proficient in handling, navigation, care and maintenance of their vehicle
- And in particular to encourage and foster the activity of recreational four wheel driving and endeavor to establish same in the eyes of various Government Departments etc (in particular the National Parks and Wildlife Service, State Forest of N.S.W) as a recognised and responsible family past time.
- To actively encourage the conservation of Australia's natural environment

Current Financial Members

Rick & Katrina Burton
Jodie Thompson
Greg McNamara
Paul Ellison & Melinda Bridge
Dave & Karma Walters
Aaron Walters & Nicole Ward
Sam Walters & Izzy Cleaver
Tim Patterson
Adrian Altona
Chrissy & Dave Maunder
Clint & Kim Green
Shaun Morrison
Howard "Howzee".
Richard Mariner
Adam Batho
Rachael Lasker & Craig Stewart

Club Life Members

Graeme Hodge
Phil Swindale
Bob Tallon
Leanne & Col Middleton
Grant Sweetman

current Sponsors

All Terrain 4x4
ARB Tamworth
Bob Jane T-Marts Tamworth.
Opposite Lock Tamworth
Tamworth Tyres & Suspension.
Tamworth Fishing Tackle & Great Outdoors

FOUR WHEEL DRIVING!!

DO IT THE RIGHT WAY

JOIN A 4WD CLUB

TAMWORTH 4WD CLUB